

FACILITY: Non surf, lake bathing area. Beach is 100 yards long and separated by life lines about every 30 yards. Water depth ranges to 12' deep at the outer boundary. Water visibility is 6 feet.

STAFF: 6 lifeguards, 1 Head lifeguard

ATTENDANCE: 150 patrons

ACCIDENT: A frantic mother approaches a lifeguard at the stand and informs him that her 6 year old son has disappeared. The child was last seen at the water's edge 5 minutes ago.

TASK: Outline the position of the lifeguards and their areas of responsibility.
Outline the steps to be followed by the beach staff relative to the above situation.

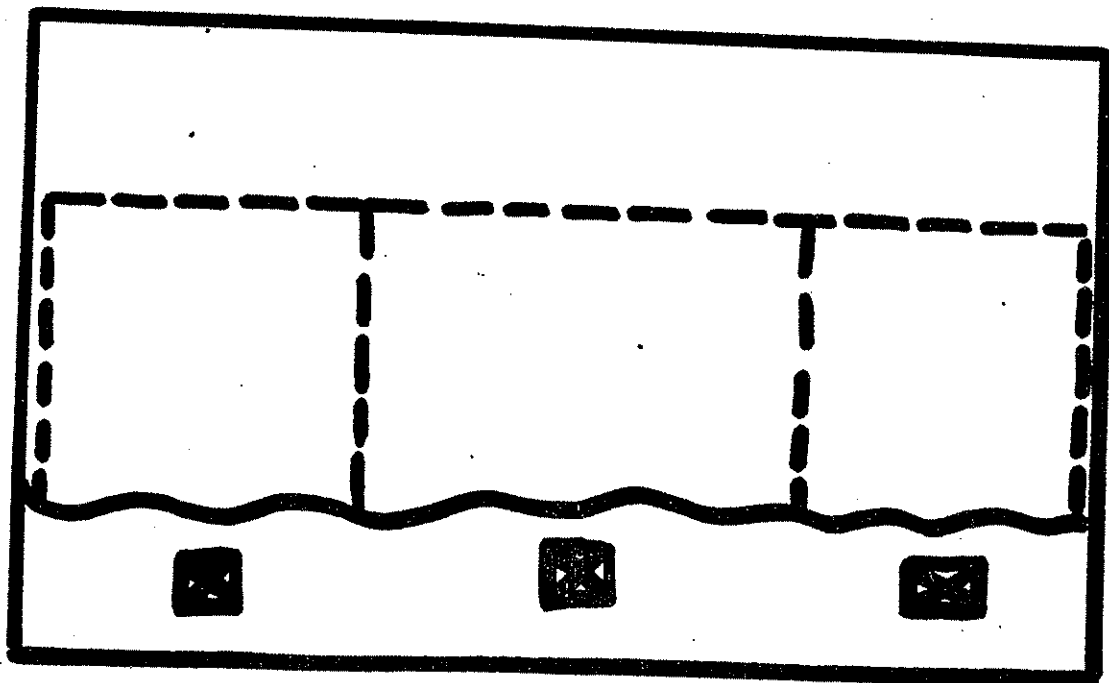

FACILITY: Multi-pool facility, 8 lane 25 yard pool, diving well, wading pool

STAFF: 4 lifeguards, 1 pool manager, 1 cashier

ATTENDANCE: 300 patrons

ACCIDENT: While changing the chlorine tank, a severe leak develops at the control valve that can not be turned off at the tank.

TASK: Outline the position fo the lifeguards and thier areas of responsibility under normal operation.

Outline the steps to be taken in dealing with the emergenc

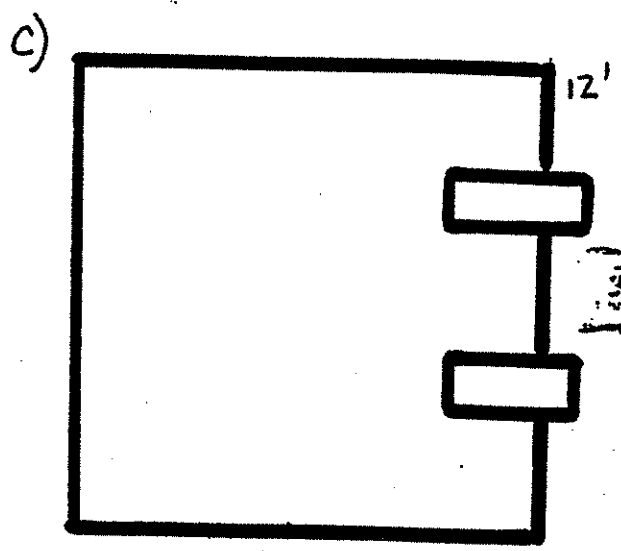
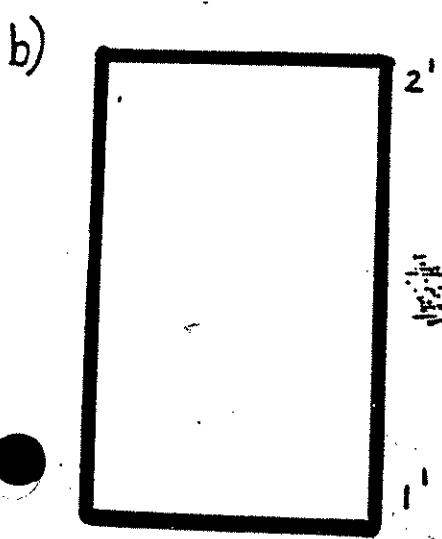
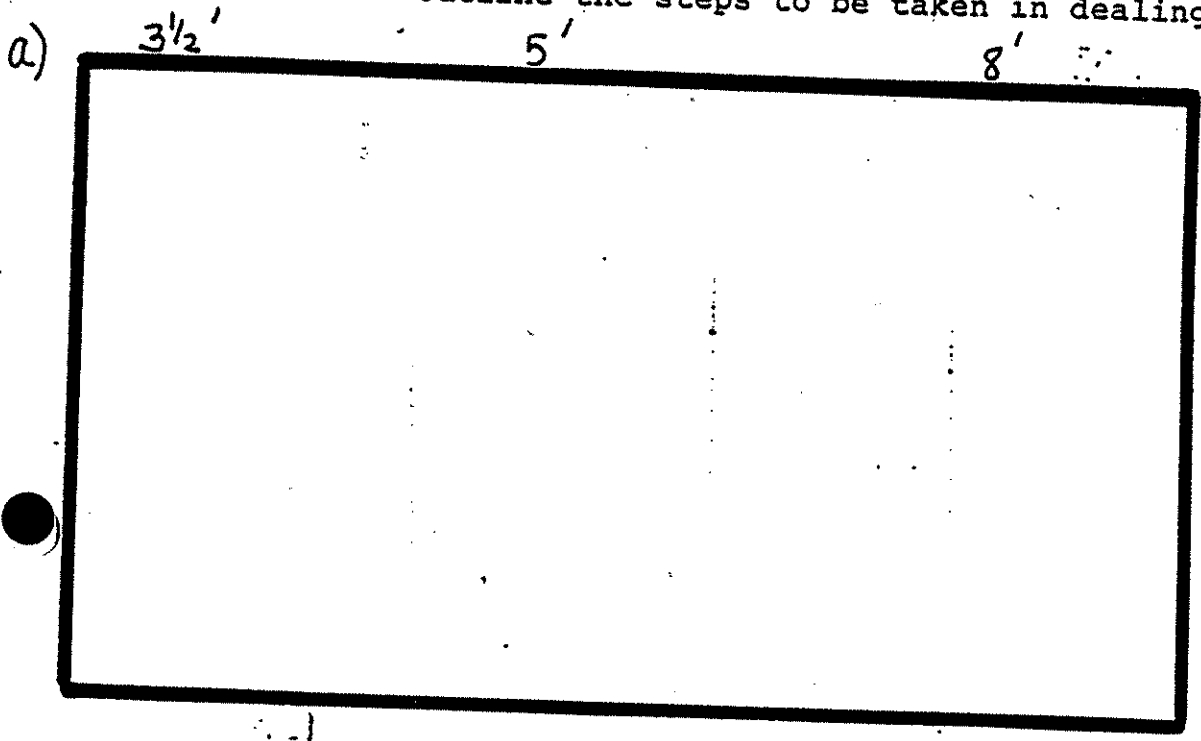

FACILITY: Open water lake, 100 yards long by 30 yards wide

STAFF: 3 lifeguards, 1 head lifeguard, 1 gate manager

ATTENDANCE: 150 patrons

ACCIDENT: An elder man falls down in the water and is unconscious.
A heart attack is assumed. (*)

TASK: Outline the position of lifeguards and their areas of responsibility under normal operation.

Outline the steps to be taken in dealing with this emergency.

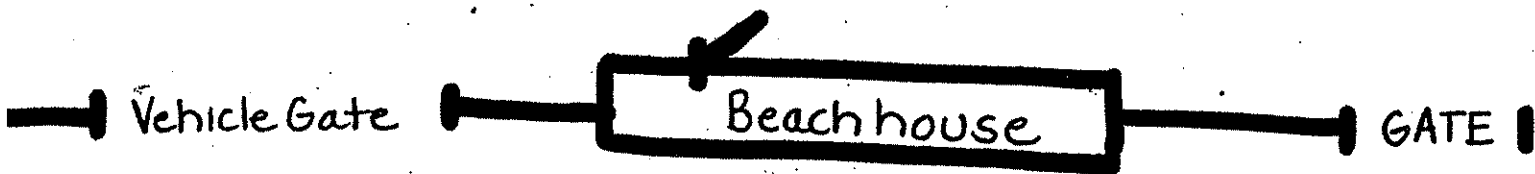
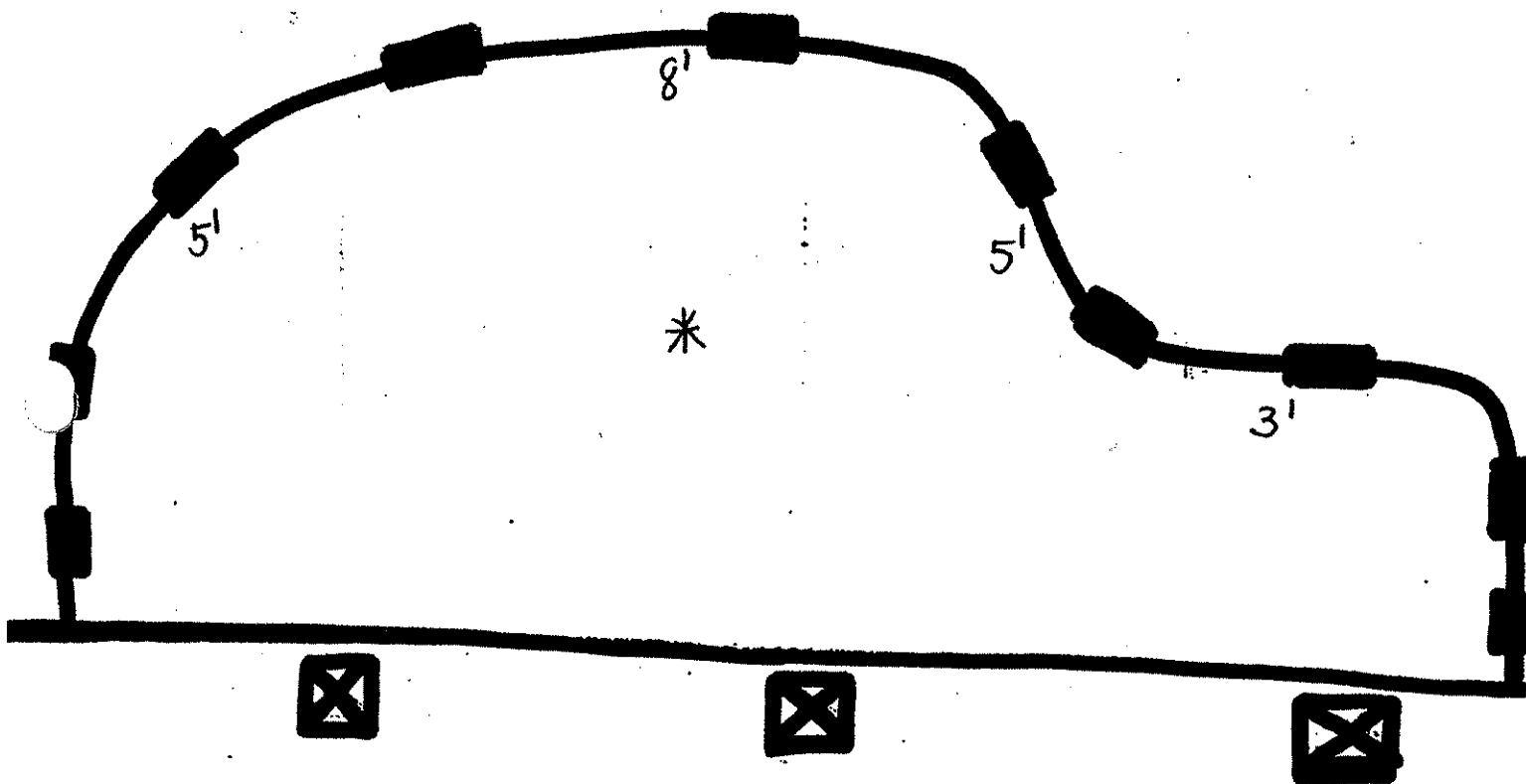

Parkinglot

FACILITY: 6 lane 25 yard swimming pool, with diving area in the deep end

STAFF: 1 lifeguard

ATTENDANCE: 35 patrons

ACCIDENT: While climbing up the ladder to the high diving board, a 12 year old patron loses his grip and falls to the ground. the patron has sustained a mid-shaft forearm fracture as a result of the fall. (*)

TASK: Outline the areas of responsibility of the lifeguard on duty
Develop the emergency procedures to be followed by the single guard on duty.

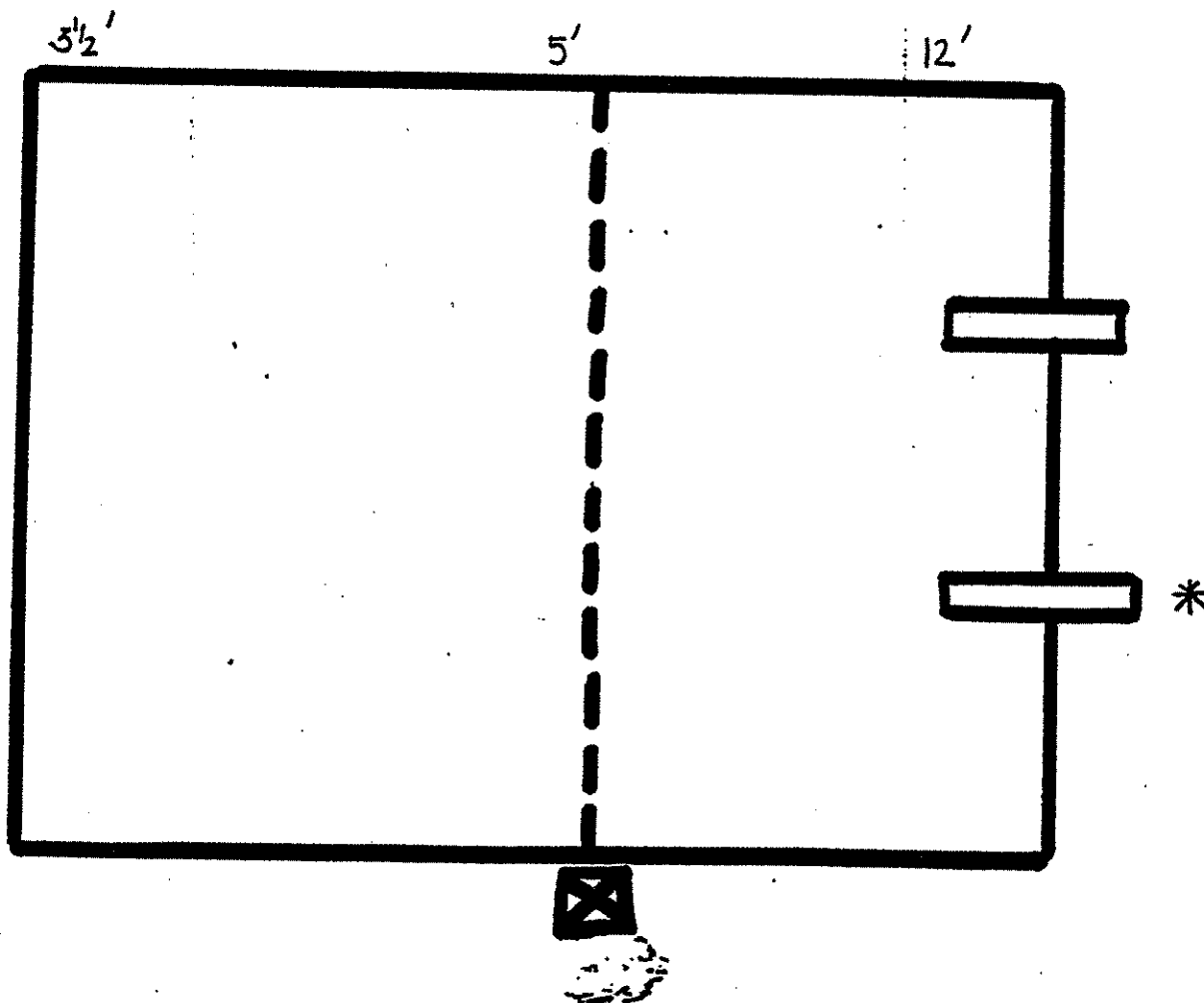

FACILITY: L shaped pool 25 yards long by 42' wide with a diving well

STAFF: 4 lifeguards (including the pool manager)

ATTENDANCE: 225 patrons

ACCIDENT: While diving off of the high diving board, a thirteen year old patron accidentally lands on top of an eight year old girl. Both patrons are found face down on the surface of the water. *

TASK: Outline the position of lifeguards and their areas of responsibility under normal operation.
After the accident, list the emergency steps to be taken.

